Le Carneval des Animaux

. 10 Volière

Camille Saint-Saëns
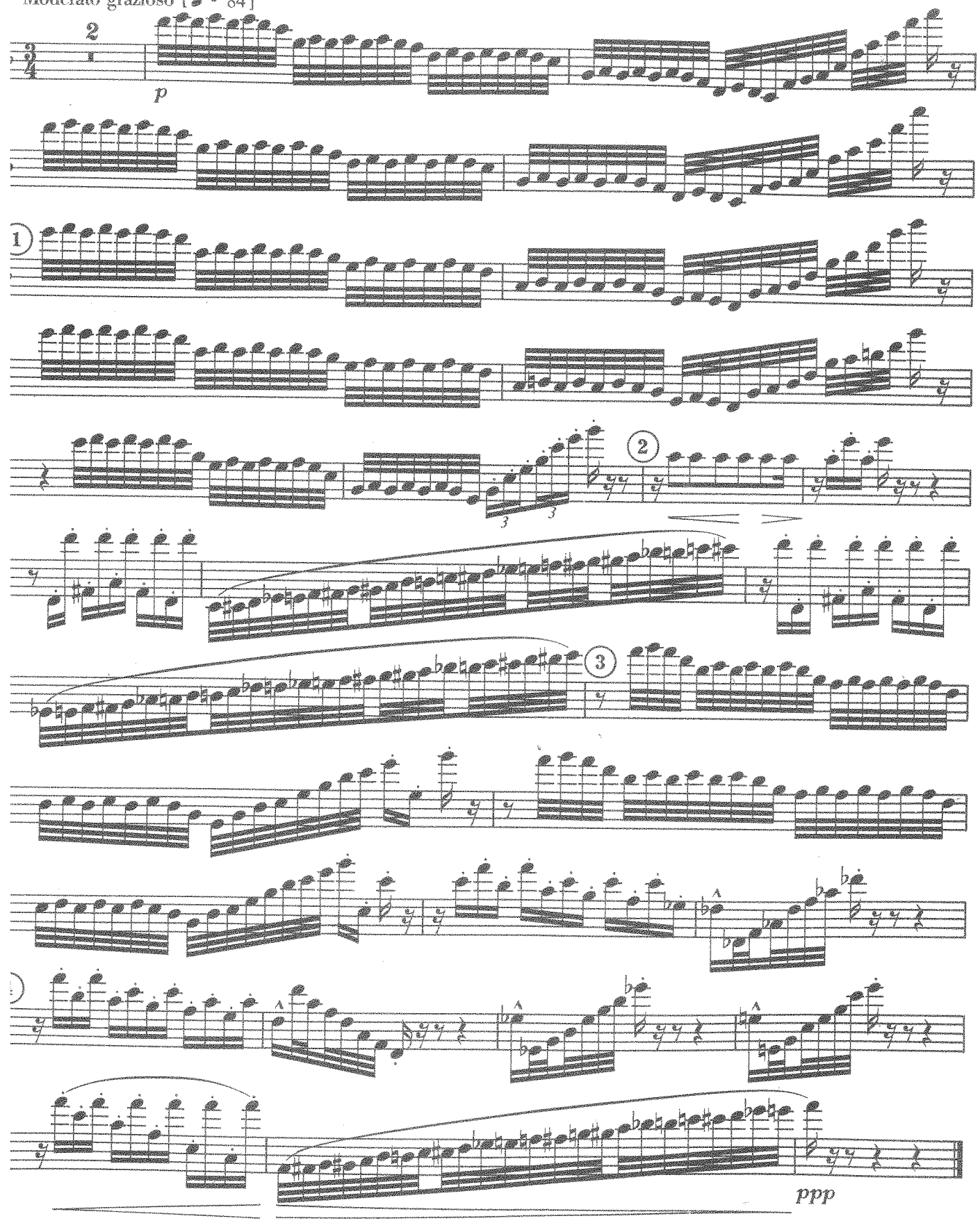
Moderato grazioso [♩ = 84]